

Patient report

Bio-Rad DATE: 02/06/2019
D-10 TIME: 02:01 PM
S/N: #DJ4I016123 Software version: 4.20-2
Sample ID: 10433460
Injection date 02/06/2019 01:35 PM
Injection #: 22 Method: HbA1c
Rack #: --- Rack position: 3

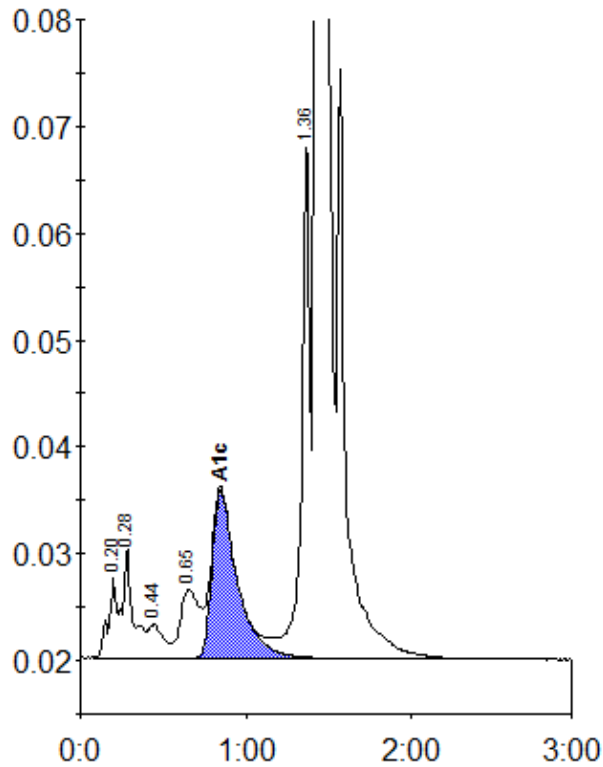

Peak table - ID: 10433460

| Peak | R.time | Height | Area | Area % |
|-------------|--------|---------|---------|--------|
| A1a | 0.20 | 7384 | 25551 | 0.8 |
| A1b | 0.28 | 10353 | 46306 | 1.5 |
| F | 0.44 | 3147 | 20218 | 0.6 |
| LA1c/CHb-1 | 0.65 | 6349 | 49460 | 1.6 |
| A1c | 0.85 | 15749 | 166873 | 7.1 |
| P3 | 1.36 | 49007 | 164910 | 5.2 |
| A0 | 1.43 | 869812 | 2709546 | 85.1 |
| Total Area: | | 3182864 | | |

| | |
|----------------|-----|
| Concentration: | % |
| A1c | 7.1 |